

Patient report

Bio-Rad DATE: 08/25/2019
D-10 TIME: 02:31 PM
S/N: #DJ4I016123 Software version: 4.30-2
Sample ID: 10583215
Injection date 08/25/2019 02:27 PM
Injection #: 15 Method: HbA1c
Rack #: --- Rack position: 4

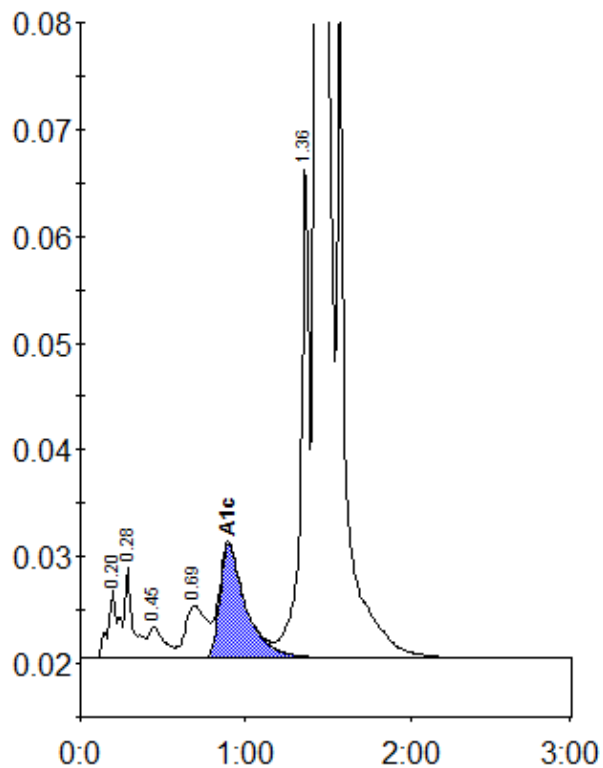

Peak table - ID: 10583215

Peak	R.time	Height	Area	Area %
A1a	0.20	6393	29218	0.9
A1b	0.28	8531	29644	0.9
F	0.45	2896	19123	0.6
LA1c/CHb-1	0.69	4909	45102	1.4
A1c	0.90	10625	116721	5.1
P3	1.36	46856	163093	5.1
A0	1.43	830395	2780423	87.3
Total Area:		3183323		

Concentration:	%
A1c	5.1